



## Span

Replaceable Acoustic Fabric Wall Covering

[www.creatif.org.uk](http://www.creatif.org.uk)

## 02\_ReSound

Span is a stretched fabric wall covering system that offers an alternative to traditional acoustic wall panels, with a range of other benefits.

The system is comprised of an absorbent acoustic core which is held in place by track fixed directly to the surface area – both of which remain out of sight behind your chosen fabric.

The track system used offers design flexibility thanks to its compatibility with almost any fabric, which can easily be replaced. Thanks to joining sections, the track can be made to cover an internal wall of any size even when limited by fabric size. Edge sections ensure a clean finish while allowing for details such as power points and switches.

## Contents:

<b>Page 03</b>	Gallery
<b>Page 04</b>	Track
<b>Page 06–09</b>	Fabric Options
<b>Page 10</b>	Technical Information
<b>Page 11</b>	Contact





## 04\_Track

Span's 50mm track system offers many benefits, resulting in greater design flexibility;

» Almost any fabric can be used

» 'Joining track' can be used to cover larger spaces where joins in the fabric are required

» 'End track' is used to create a seamless finish, with excess fabric trimmed before being tucked into the teeth of the track

» Items such as electrical sockets, switches and vents can all be accounted for, as can smooth corners

» Despite being held firmly in place, fabric can easily be removed, washed and even replaced entirely

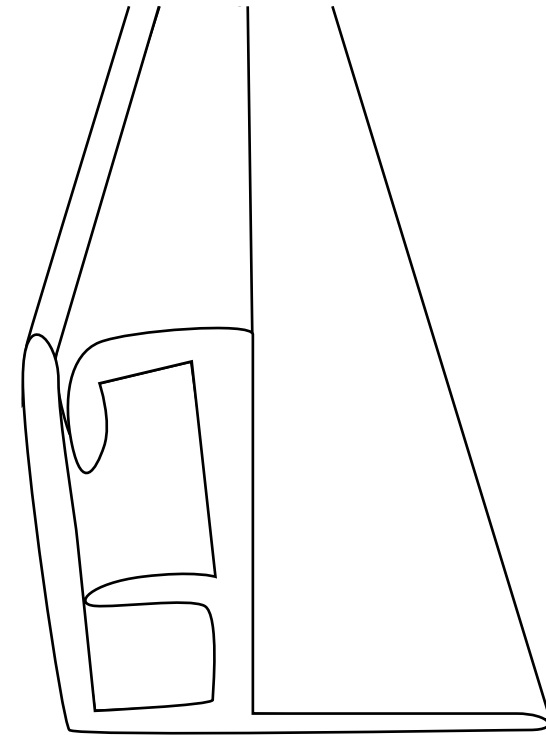
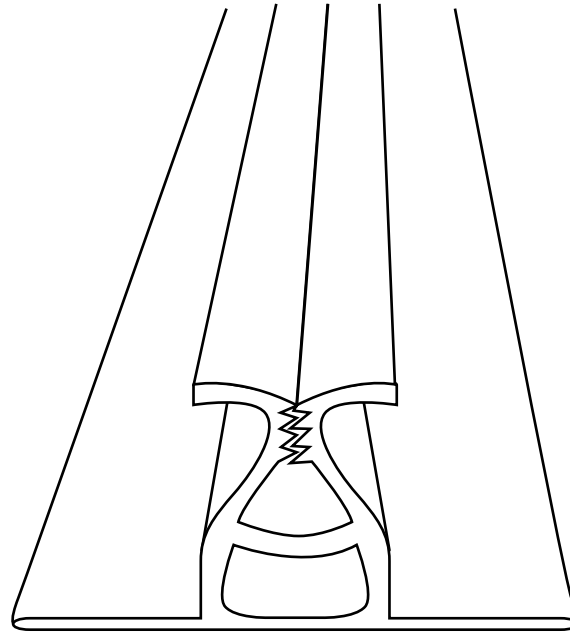

## 05\_ Fabric Options

Other colours and finish options are available on request. For further details, please contact: [sales@creatif.org.uk](mailto:sales@creatif.org.uk)



Camira - Blazer



Camira - Blazer Lite



Kvadrat - Canvas 2



Camira - Cara



Camira - Corrosion



Kvadrat - Clara 2



Camira - Era



Camira - Lucia



Kvadrat - Divina 3



Camira - Mainline Flax

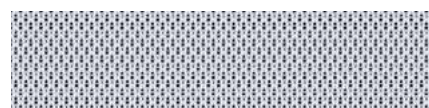

Camira - Nexus

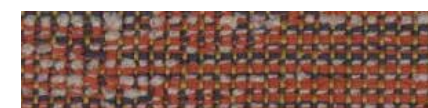

Kvadrat - Memory 2



Camira - Patina



Camira - Rivet



Kvadrat - Remix 2



Camira - Sonus



Camira - Synergy



Kvadrat - Steelcut Trio 3

## 06\_ Fabric Options

Other colours and finish options are available on request. For further details, please contact: [sales@creatif.org.uk](mailto:sales@creatif.org.uk)

### Abbotsford Classic Melton



Almond



Aqua



Ash

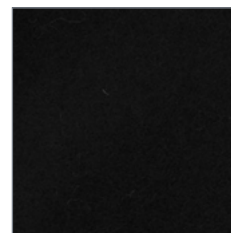

Black



Blue Grey



Blush



Bright Blue



Cadet Blue



Carribbean Blue



Chai



Charcoal



Cirrus



Citrine



Clay



Damson



Dark Orange



Denim



Espresso



Fall



Firecracker



Forrest



Fuhsia



Green



Hazel

## 07\_ Fabric Options

Other colours and finish options are available on request. For further details, please contact: [sales@creatif.org.uk](mailto:sales@creatif.org.uk)

### Abbotsford Classic Melton



Hot Pink



Ink



Lamsbreath



Lead



Mallard



Merlot



Mist



Mocha



Mole



Moonstone



Moss



Mouse



Navy



Ochre



Olive



Oxford



Pink



Platinum



Pumpkin



Red



Shadow



Silver



Smoke



Space Grey

## 08\_ Fabric Options

Other colours and finish options are available on request. For further details, please contact: [sales@creatif.org.uk](mailto:sales@creatif.org.uk)

### Abbotsford Classic Melton



Spam



Spice



Steel



Stone



Warm Grey

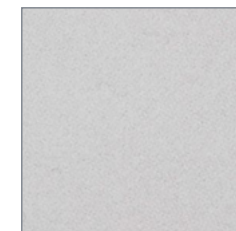

Winter White



Wolf

### Abbotsford Classic Plain

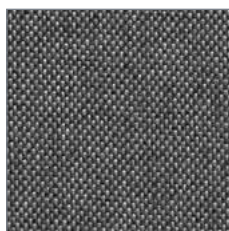

Ash



Azure



Burnt Orange

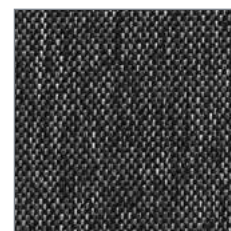

Charcoal



Chilli



Cloud



## 09\_ Fabric Options

Other colours and finish options are available on request. For further details, please contact: [sales@creatif.org.uk](mailto:sales@creatif.org.uk)

### Abbotsford Classic Plain



Forrest



Ink Blue

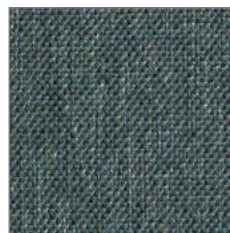

Jade

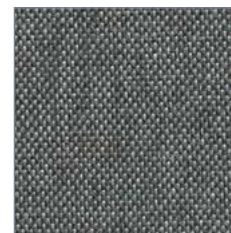

Laurel Green



Marmalade



Midnight



Oatmeal



Ocean



Peacock



Prussian

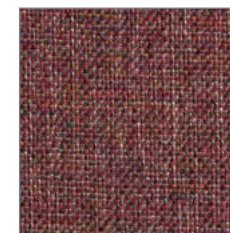

Rosewood

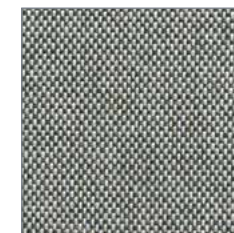

Sage



Salmon



Seafoam



Silver

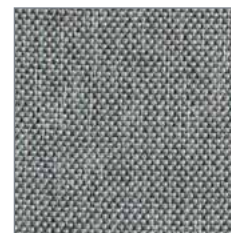

Spa



Space Grey



Spruce



Steel Blue

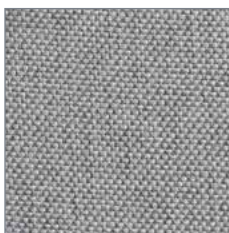

Stone



Straw

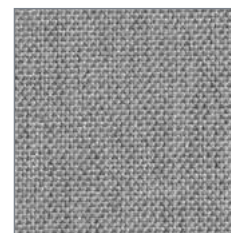

Thunder



Whale

## 10\_Technical Information

### Information

#### Acoustics

The acoustic core used is 24mm thick and provides a Class C level of sound absorption.

#### Fabric

Span is compatible with most fabrics, but please feel free to contact us if you'd like to discuss a bespoke fabric. For fabric-specific information, please refer to the manufacturer.

#### Fire Rating

The acoustic core has been tested and offers Class O fire rating to BS476. Fabric fire ratings can be obtained from the manufacturer.

#### Sustainability

All components can be recycled.



## 11\_Contact

### Details

T: +44 (0) 113 270 1239  
F: +44 (0) 113 239 1672  
E: info@creatif.org.uk

### Head Office

Unit 2 National Road  
Business Park,  
National Road,  
Leeds LS10 1TE

Visit our website to find out more...



[www.creatif.org.uk](http://www.creatif.org.uk)